MSL ESM 3:7

To Mrs. Anna Doll - Gilbert.

Early Sheet Music Collection

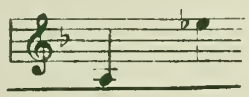

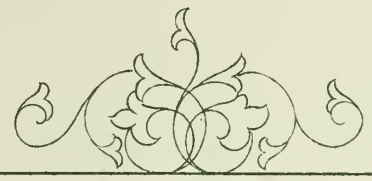

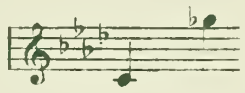

Be Merciful Unto Me, O God.

(Psalm LVII, verses 1, 2, etc.)

SET TO MUSIC

BY

W. BERWALD.

Price. 50¢

The Arthur P. Schmidt Co.

BOSTON.
120 Boylston St.

NEW YORK.
8 West 40th St

Copyright 1902 by Arthur P. Schmidt.

Early Sheet Music Collection

Digitized by the Internet Archive
in 2018 with funding from
Brigham Young University

https://archive.org/details/bemercifuluntome00berw

UPB

To Mrs. ANNA DOLL-GILBERT.

BE MERCIFUL UNTO ME, O GOD.

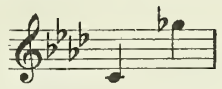

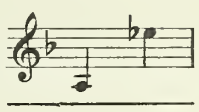

PSALM 57. 1,2 etc.

W. BERWALD.

Andante sostenuto.

p

dim.

p

Be mer-ci-ful ——— un-to me, O God, un-to me: be

p

mp

mer-ci-ful be mer-ci-ful ——— un-to me ——— O God for my

mp

Copyright 1902 by Arthur P. Schmidt.
Public Performance Permitted.

molto espress.

soul trust - eth in thee: yea, in the shad - - ow of thy

espress.

cresc. e animato poco a poco

wings will I make my re - fuge, un - til these in-

cresc. e animato poco a poco

f

i - qui - ties be o - - - - ver past.

mf

f

animato

f

I will cry un-to God most high; un - to

f

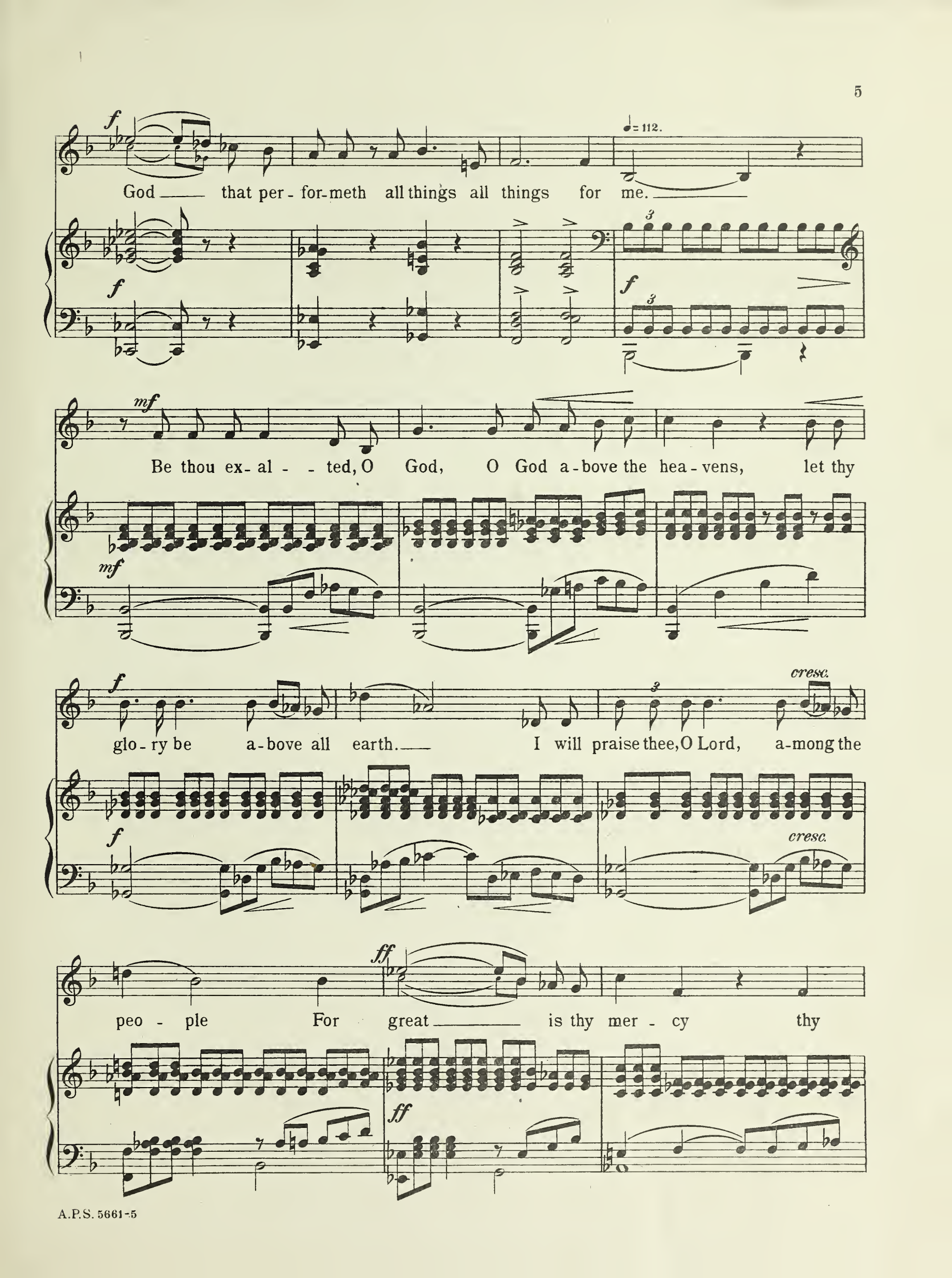
f
♩= 112.
God that per - for-meth all things all things for me.
f
f
mf
Be thou ex- al - - ted, O God, O God a-bove the hea-vens, let thy
mf
f
cresc.
glo-ry be a-bove all earth. I will praise thee, O Lord, a-mong the
f
cresc.
ff
peo - ple For great is thy mer - cy thy
ff

mer - - - cy is great.

mf

Tempo I.

fp *p*

p

Be

dim. - - - -

p

mp

mer-ci-ful ——— un-to me, O God, un-to me be mer-ci-ful be

UPB

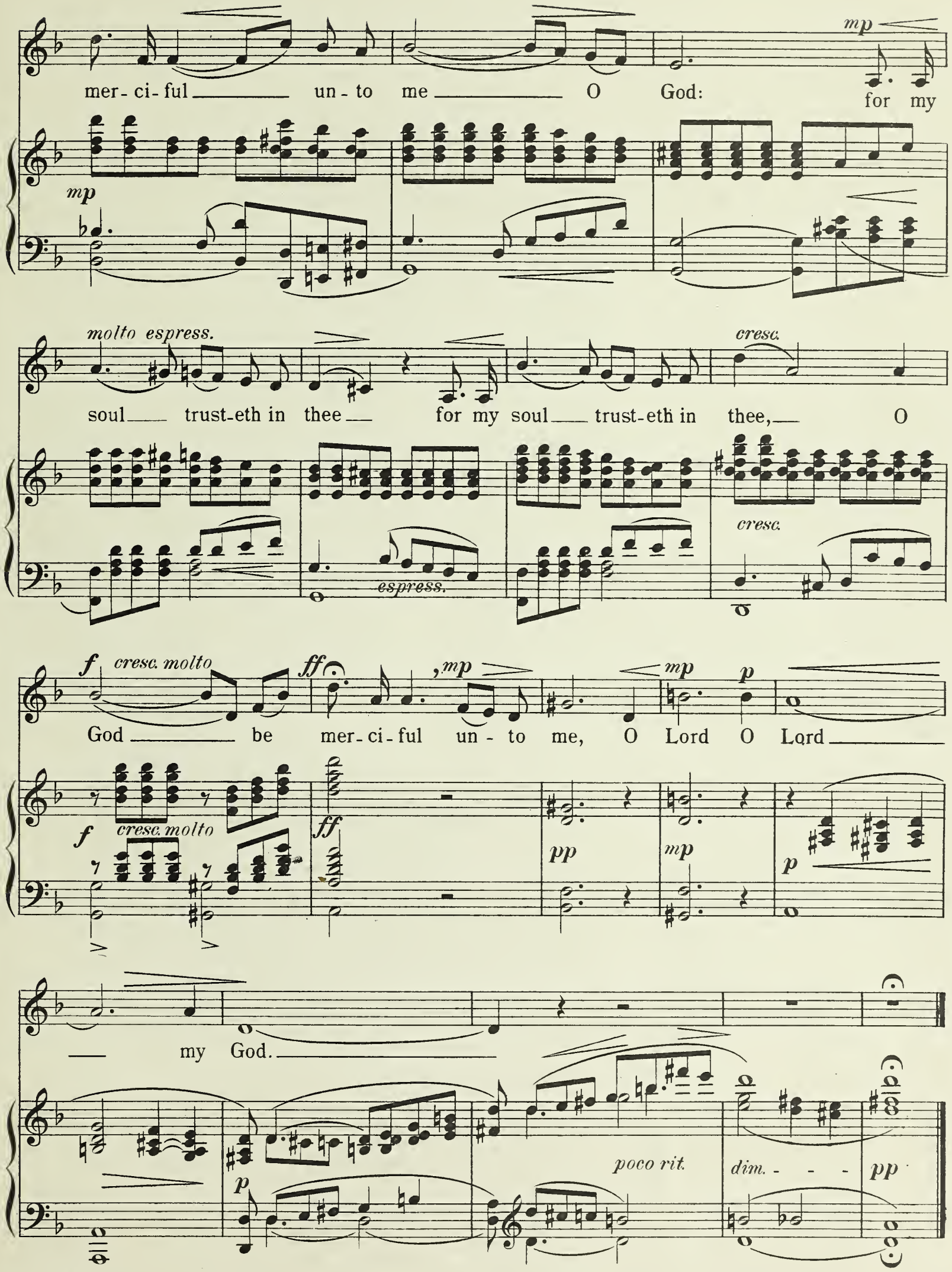
mer-ci-ful un-to me O God: for my

soul trust-eth in thee for my soul trust-eth in thee, O

God be mer-ci-ful un-to me, O Lord O Lord

my God.

Selected

SACRED SONGS and DUETS.

SACRED SONGS

ADAMS, THOMAS
- Thy way, not mine, O Lord (3 keys) ..... .50

AMBROSE, PAUL
- Just for to-day (2 keys) ..... .40

AMBROSE, R. S.
- O for the Pearly Gates of Heaven! (2 keys) ... .50
- Just for to-night (2 keys) ..... .50

BAILEY, EBEN H.
- Lord of all life (2 keys) ..... .50
- Day of Peace (2 keys) ..... .50
- Ope Thou Mine Eyes (3 keys) ..... .50

BALDWIN, RALPH L.
- Submission (3 keys) ..... .50

BARTLETT, J. C.
- Low at Thy feet (3 keys) ..... .50
- *With Violin Obligato* ..... .65

BERWALD, W.
- Be merciful unto Me, O God (2 keys) ..... .50
- Give ear to my Prayer, O God (2 keys) ..... .50

BISCHOFF, J. W.
- Open to me the Gates (2 keys) ..... .50
- Teach Me, O Lord (3 keys) ..... .50

BOHM, CARL
- Abide with me (2 keys) ..... .50

BROWN, O. B.
- What are these that are arrayed (3 keys) ... .40

CHADWICK, G. W.
- When our Heads are Bowed with woe (2 keys) .40
- Let not your heart be troubled (2 keys) ..... .40

CROWNINSHIELD, MARY BRADFORD
- There is a Land Mine Eye hath seen (2 keys) .50

CUTTER, E. Jr.
- Just as I am (3 keys) ..... .50

FOOTE, ARTHUR
- When Winds are Raging D (a-eb) ..... .50
- O love that wilt not let me go (2 keys) ..... .50
- All's Well (3 keys) ..... .50

FRANKE-HARLING, W
- Thine, O Lord is the greatness (2 keys) ..... .50

GALBRAITH, J. LAMONT
- A Song of Faith (2 keys) ..... .50

GRANT-SCHAEFER, G. A.
- The River of Life (2 keys) ..... .50

HANSCOM, E. W.
- Pilgrims of the Night (2 keys) ..... .50
- The Homeland (2 keys) ..... .50
- Lead Kindly Light E (b-c♯) ..... .40

HUHN, BRUNO
- Come unto me (3 keys) ..... .50

LANSING, A. W.
- Still, still with Thee (2 keys) ..... .50
- Like as a Father (2 keys) ..... .50
- Fear not ye, O Israel (2 keys) ..... .50

LYNES, FRANK
- Again as Evening's Shadows Fall (3 keys) .. .50
- The Earth is the Lord's (3 keys) ..... .60
- Seek ye the Lord (2 keys) ..... .50

MANNEY, CHARLES FONTEYN
- Teach me, O Lord (3 keys) ..... .50

MARSTON, G. W.
- My God and Father, while I stray (3 keys) .. .50
- I'm a Pilgrim, I'm a Stranger (3 keys) ..... .40
- Love not the World (2 keys) ..... .50
- Hark, Hark my Soul (2 keys) ..... .50
- My Soul doth wait (3 keys) ..... .50
- The Lord is King (3 keys) ..... .50

METCALF, JOHN W.
- A Hymn of Faith B♭ (d-d) ..... .50

NEIDLINGER, W. H.
- Keep my commandments (2 keys) ..... .30
- My sheep hear my voice (2 keys) ..... .30

PEACE, F. W.
- Thou Visitest the Earth (2 keys) ..... .50

PARKER, HORATIO W.
- There is a Land of pure delight (2 keys) .. .50

RICHARDSON, A. MADELEY
- Before the Ending of the Day (2 keys) ..... .50

ROGERS, JAMES H.
- Come, Ye Children (2 keys) ..... .50
- I will Extol Thee (2 keys) ..... .50
- Out of the Depths (2 keys) ..... .50
- To-day if ye will hear His voice (2 keys) ... .50

SCHNECKER, P. A.
- Lead Kindly Light C (e-g) ..... .50
- Gently, Lord, O gently lead us F (c-f) .... .50
- Jesus and shall it ever be (2 keys) ..... .50
- Father to Thy kind love we owe (2 keys) .... .50

SCOTT, CHARLES P.
- Father, in Thy Mysterious Presence (3 keys) .50

TINNEY, CHAS. E.
- Peace I Leave With You (2 keys) ..... .50

WEST, JOHN A.
- Like as the Hart (2 keys) ..... .50

WEST, JOHN E.
- The Lord is loving unto every man (2 keys) .50
- O God our help in ages past (2 keys) ..... .50

WOLSTENHOLME, W.
- The King's Herald *(St. John the Baptist)* (2 keys) .50

SACRED DUETS

AMBROSE, PAUL
- In Heavenly Love Abiding *Sop. and Alto* ..... .50

AMBROSE, R. S.
- Just for to-night *Sop. and Alto Alto and Bar.* .50

BERWALD, W.
- Come unto me *Sop. and Alto Alto and Ten.* .... .60

BREWER, J. HYATT
- Jesus, the very thought of Thee *Sop. and Ten. Alto and Bar.* .60

BROWN, O. B.
- At Last ..... *Sop. and Alto* .60
- Jesus, Lover of my Soul ..... *Sop. and Alto* .60

FREY, ADOLF
- Trust in the Lord *Sop. and Alto or Ten. and Bass* .60

HANSCOM, E. W.
- How gently God's Commands *Sop. and Alto* .50
- The Lord is my Shepherd ..... *Cont. and Ten.* .50
- The Homeland ..... *Sop. and Alto* .50

HUHN, BRUNO
- Arise, O Lord God ..... *Sop. and Alto (or Ten. and Bass)* .60

LANSING, A. W.
- Still, still with Thee ..... *Sop. and Bar. Alto and Bass* .50

MARSTON, G. W.
- Still with Thee, O my God ..... *Sop. and Alto* .40
- The Land of Peace ..... *Sop. and Alto* .40
- Thou Grace Divine ..... *Ten. and Alto* .60
- Jesus is Mine ..... *Ten. and Alto* .40
- My God and Father, while I stray *Sop. and Alto* .40

PEACE, F. W.
- While the earth remaineth ..... *Sop. and Ten. Mezzo-Sop. and Bar.* .50

SCHNECKER, P. A.
- Jesus Lover of my Soul *Ten. and Alto (or Bass)* .50
- While Thee I seek ..... *Sop. and Ten.* .60
- My Jesus as Thou Wilt ..... *Sop. and Bass* .65
- Lord, with glowing heart I'd praise Thee *Sop. and Ten. Alto and Bar.* .60

WEST, JOHN A.
- I Love the Lord *Sop. and Ten. Mezzo-Sop. and Bar.* .60
- Love Divine ..... *Alto and Bar.* .60

The ARTHUR P. SCHMIDT Co.,
BOSTON, 120 Boylston St.
NEW YORK, 8 West 40th St.